

# PLAT OF SURVEY -OF-

LOT 5, DUTCHLAND ACRES, A SUBDIVISION LOCATED IN THE SOUTHEAST 1/4 OF THE NORTHEAST 1/4 OF SECTION 21, TOWNSHIP 4 NORTH, RANGE 18 EAST OF THE FOURTH PRINCIPAL MERIDIAN IN THE TOWNSHIP OF EAST TROY, COUNTY OF WALWORTH AND STATE OF WISCONSIN.

PREPARED FOR: DON STUCZYNSKI

PROPOSED DWELLING WAS STAKED ON ACTUAL CORNERS WITH 5 FOOT CONTROL ON THE SOUTH HOUSE LINE. THE CONTRACTOR WILL BE RESPONSIBLE TO FIELD VERIFY ALL STAKES FOR LOCATION AND DIMENSION PRIOR TO CONSTRUCTION. IF ANY DISCREPANCIES OCCUR NOTIFY THIS OFFICE AT ONCE.

PROPOSED ADDRESS: \_\_\_\_\_ GREENWALD COURT  
PROPOSED FN. FL.: \_\_\_\_\_  
PROPOSED YD. GR.: \_\_\_\_\_

DRP

"I hereby certify that I have surveyed the above described property and that the above map is a correct representation thereof and shows the size and location of the property, its exterior boundaries, the location of all visible structures and dimensions of all principal buildings thereon, boundary fences, apparent easements, roadways and encroachments, if any."

"This survey is made for the use of the present owners of the property, and those who purchase, mortgage, or guarantee the title thereto within one year from date hereof."

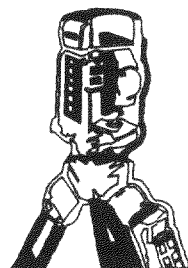

**B.W. SURVEYING, INC.**

LAND SURVEYS  
MAPPING AND PLANNING  
412 N. PINE STREET  
BURLINGTON, WI 53105  
(262)-767-0225

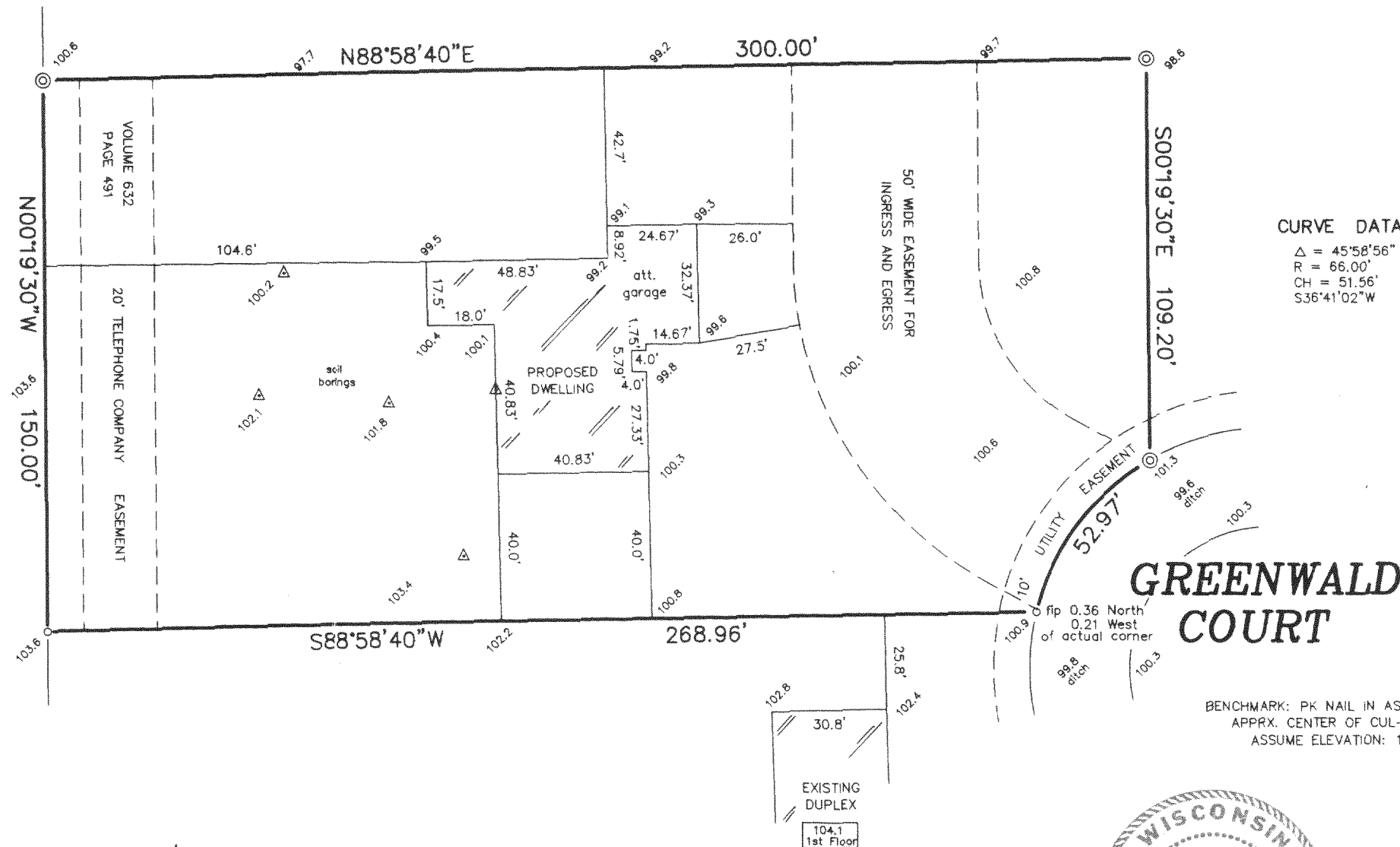

BENCHMARK: PK NAIL IN ASPHALT AT  
APPRX. CENTER OF CUL-DE-SAC  
ASSUME ELEVATION: 100.4

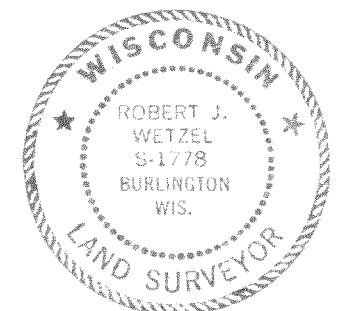

THIS IS NOT AN ORIGINAL PRINT  
UNLESS THIS SEAL IS RED.

*Robert J. Wetzel*  
ROBERT J. WETZEL S-1778

MARCH 28, 2003  
DATE

5585  
JOB NUMBER

## LEGEND

- FOUND IRON PIPE
- ⊙ FOUND 2" DIA. IRON PIPE

## GRAPHIC SCALE



SCALE: 1" = 40'



PD-5

418-1667